

# Novi Memorial Day Run

## 10K Course

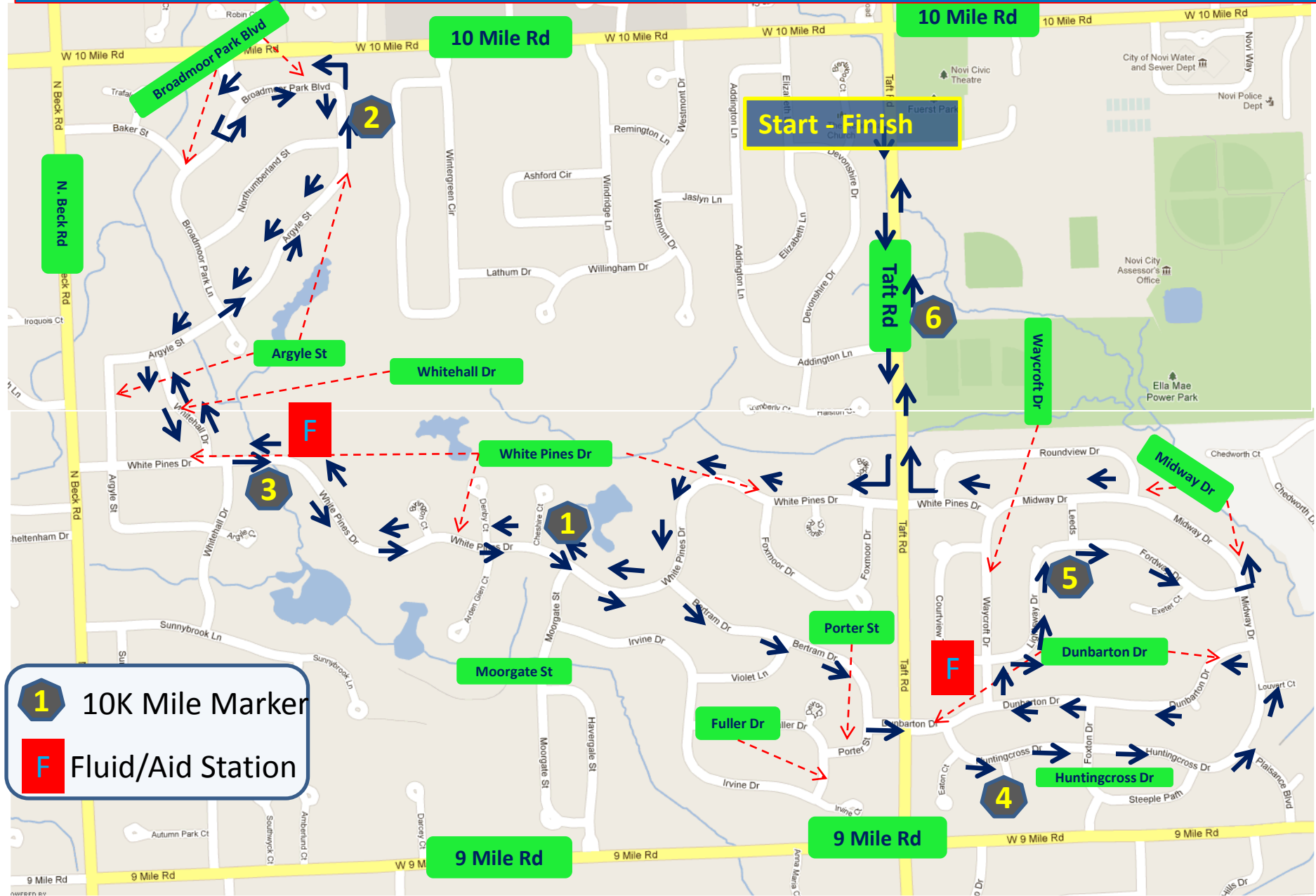

**1** 10K Mile Marker

**F** Fluid/Aid Station

# Novi Memorial Day Run

## 5K and 10 turn by turn direction

| Start* | Fuerst Park on Taft Rd, south of 10 Mile Rd. |               |   |
|--------|--|---------------|---|
| 1*     | Go south on Taft Rd.                         | 13*           | Turn right on Huntingcross Dr.                      |
| 2      | Turn right on White Pines Dr.                | 14*           | Huntingcross Dr. turns to Midway Dr.                |
| 3      | Turn right on Whitehall Dr.                  | 15*           | Turn left on Dunbarton Dr.                          |
| 4      | Turn right on Argyle St.                     | 16*           | Turn right on Waycroft Dr.                          |
| 5      | Turn left on Broadmoor Park Blvd             | 17*           | Turn right on Lightsway Dr.                         |
| 6      | Make U-turn before Baker St                  | 18*           | Lightsway Dr. turns to Fordway Dr.                  |
| 7      | Turn right on Argyle St.                     | 19*           | Turn left on Midway Dr.                             |
| 8      | Turn left on Whitehall Dr.                   | 20*           | Make slight right to White Pines Dr.                |
| 9      | Turn left on White Pines Dr.                 | 21*           | Turn right on Taft Road                             |
| 10     | Turn right on Bertram Dr.                    | <b>Finish</b> | <b>Fuerst Park on Taft Rd, south of 10 Mile Rd.</b> |
| 11*    | Turn left on Dunbarton Dr                    |               |   |
| 12     | Go straight crossing Taft Road               |               |   |

\* - 5K course